SEWING PATTERN OPTIONS

BY A Thread STUDIO

BEGINNER SEWING PATTERNS

LORETTA

OFF THE SHOULDER

- Off-the-Shoulder or Scoop Neck Option
- Blouse Option (Version 1)
- Tunic Option (Version 2)
- Flutter Sleeve

FABRIC REQUIREMENT:

Average 2.75-3 yards of fabric

SORREL

TOTE BAG

- Rounded Base
- Fully Lined
- Interior Pocket

FABRIC REQUIREMENT:

Main Fabric: 1 ⅝ yards of fabric

Lining Fabric: ⅞ yards of fabric

LAP QUILT

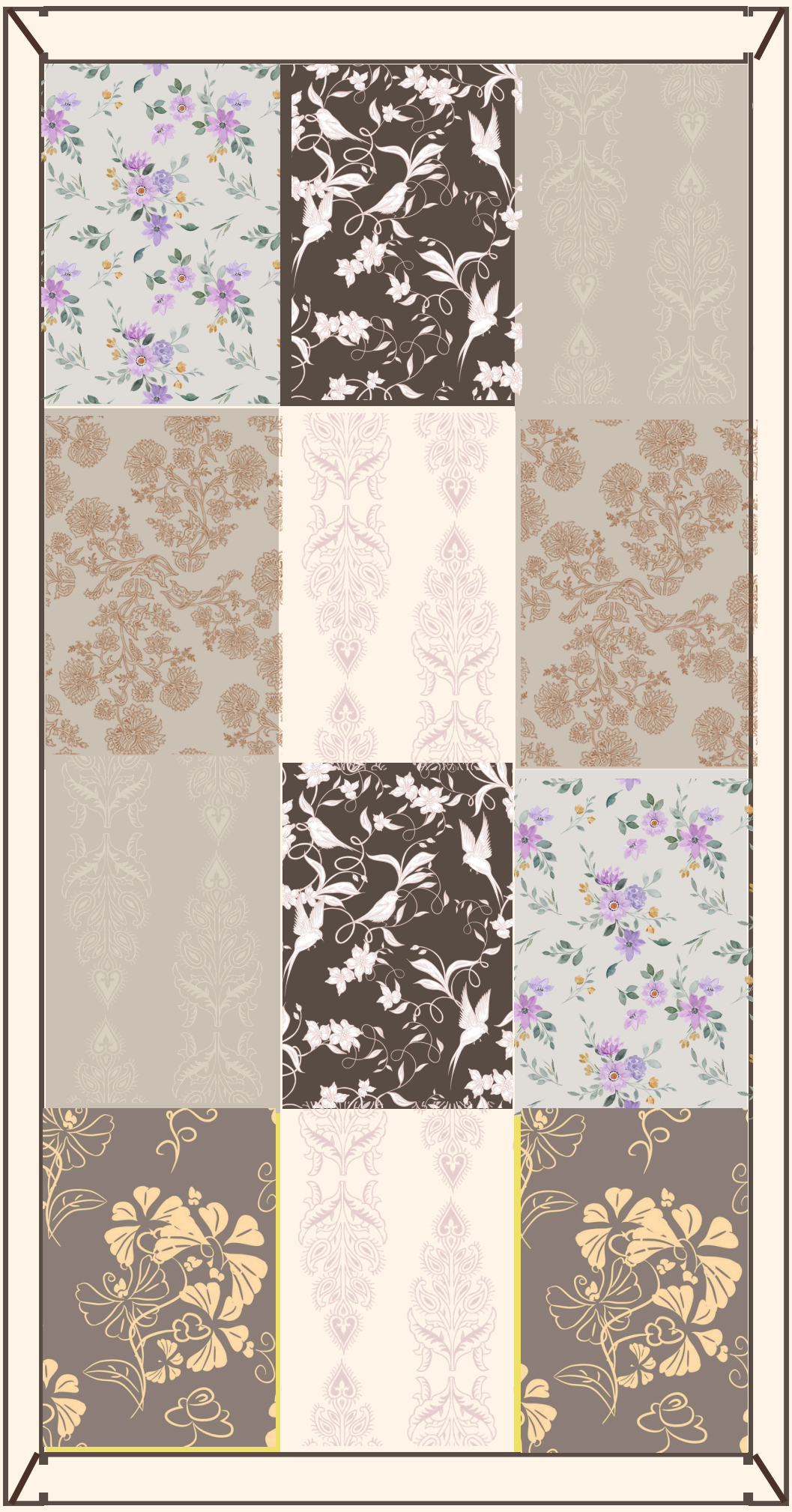

FINISHED: 38 X 28.5

10X10 SQUARE (12)

30X2 BINDING STRIP (2)

40X2 BINDING STRIP (2)

FABRIC REQUIREMENTS

- 1.5 YARDS BACKING
- 1 YARD for BLOCKS
- 1.5 YARDS BATTING
- 1/2 YARD OF 2 INCH BINDING STRIP

MAXI SKIRT

ELASTIC WAIST

NO PATTERN NEEDED

CHOOSE YOUR LENGTH

FABRIC REQUIREMENT:

- Length: desired length of skirt +6 1/2"
- Width: waist measurement +10" (x2)

Average amount of fabric is 3-3.5 yards

PJ PANTS

mid-rise
relaxed straight fit
In-seam pockets

FABRIC REQUIREMENT:

Average *3-3.5 yards*

ADRIA TOP

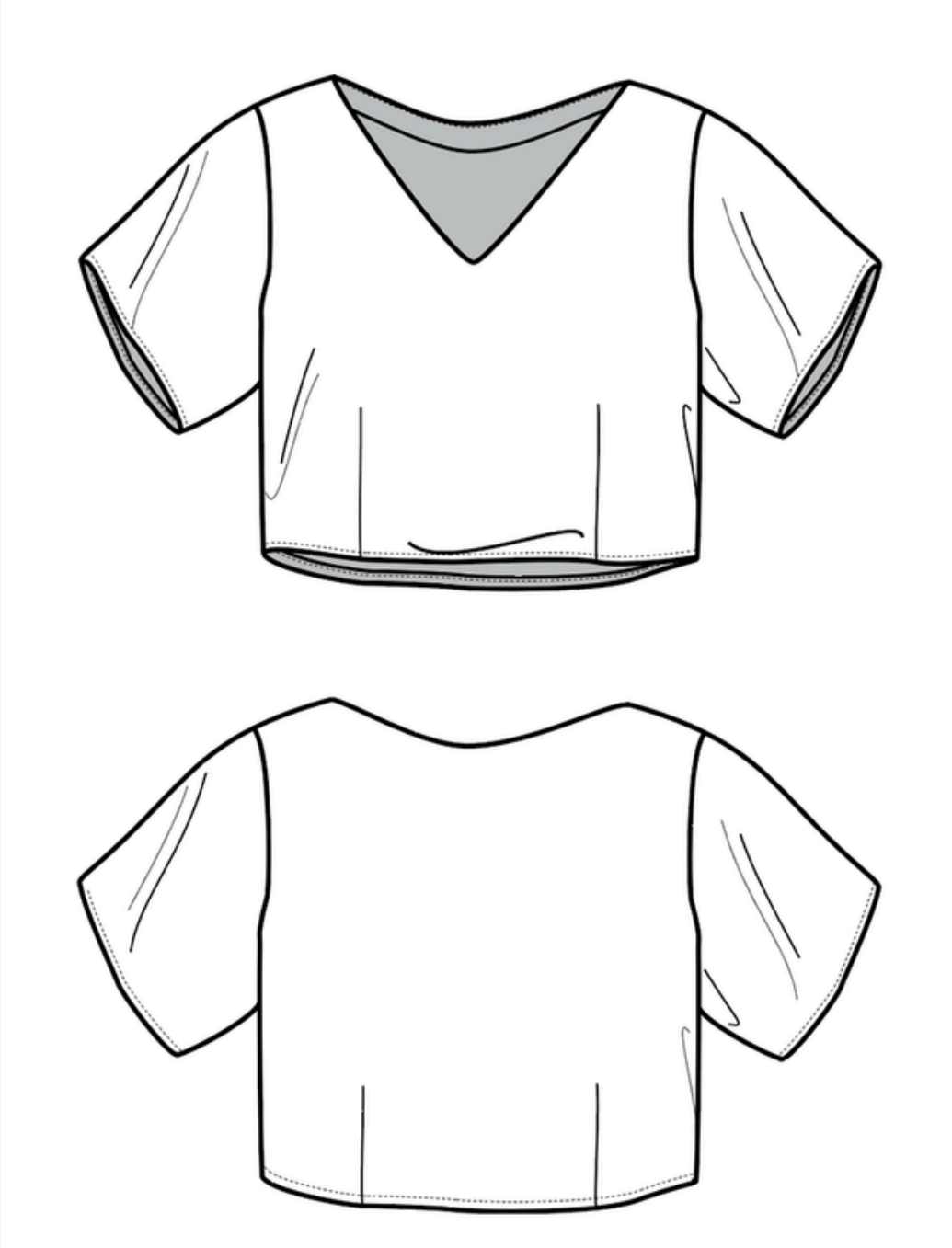

cropped woven shirt
relaxed fit

FABRIC REQUIREMENT:

Average *1.5-2 yards*

APRON

medium-weight woven fabrics such as:

- Quilting cotton, cotton blends & Linen,

- Avoid slippery fabrics such as silk & Polyester & knits
- Avoid heavy fabric such as denim or wool
- avoid directional fabrics or plaids which will require complicated matching

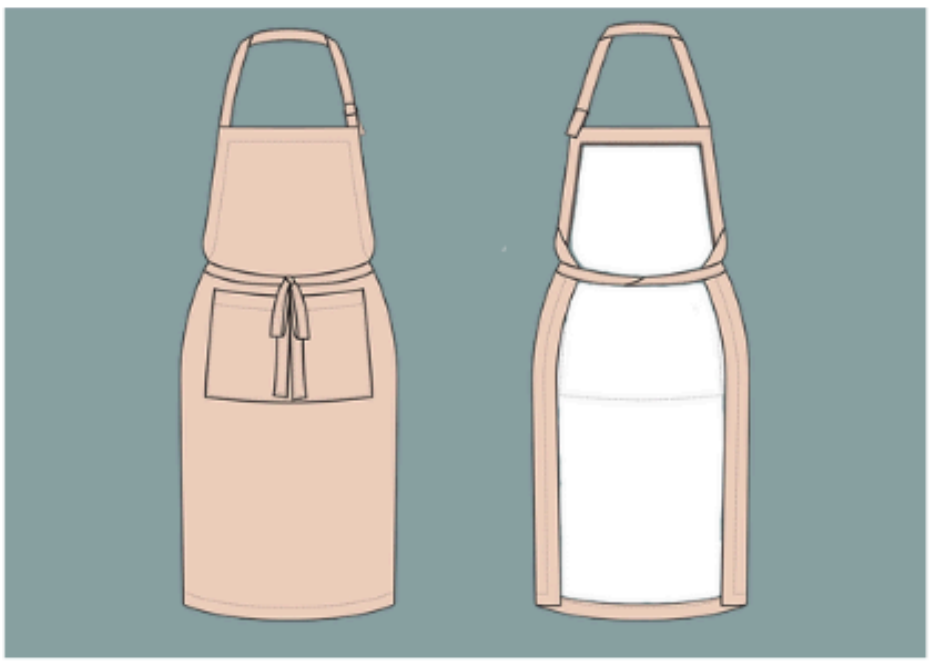

FABRIC REQUIREMENT:

Average 1.5-3.25 yards

FABRIC CHOICE
FOR GARMENTS

YOU ARE RESPONSIBLE FOR BRINGING YOUR OWN FABRIC TO CLASS

- LIGHTWEIGHT TO MEDIUM-WEIGHT WOVEN FABRICS SUCH AS: LAWN, VOILE, LINEN, COTTON BLENDS, RAYON,
- AVOID SLIPPERY FABRICS SUCH AS SILKS & POLYESTER
- AVOID DIRECTIONAL FABRICS OR PLAIDS WHICH WILL REQUIRE COMPLICATED MATCHING
- **CONSIDER THE DESIRED LOOK**

  FOR A DRAPEY-LOOK, CHOOSE LIGHTER FABRIC (RAYON, LAWN, VOILE)

  FOR MORE STRUCTURED LOOK, CHOOSE HEAVIER FABRIC MEDIUM-WEIGHT WOVEN, LINEN, QUILTING COTTON)

- BELOW ARE A COUPLE OF LOCAL FABRIC STORES.

- ILLUMINATION FINE FABRIC HAS A GREAT SELECTION OF GARMENT FABRIC. IT IS LOCATED ON 7TH STREET NEARSOUTHSIDE. ALEXIS IS VERY KNOWLEDGEABLE ABOUT FABRICS.

- SEW IT UP HAS A SMALLER SELECTION OF GARMENT FABRIC BUT AN EXCELLENT SELECTION OF COTTON FABRIC.. THEY ARE LOCATED IN COLLEYVILLE. SEW IT UP\

** PRE-WASH YOUR FABRIC TO AVOID SHRINKING

FABRIC CHOICE
FOR QUILTS

YOU ARE RESPONSIBLE FOR BRINGING YOUR OWN FABRIC TO CLASS

- LIGHTWEIGHT TO MEDIUM-WEIGHT COTTON FABRICS MOST QUILTS ARE MADE FROM COTTON OR COTTON BLENDS,
- AVOID DIRECTIONAL FABRICS OR PLAIDS WHICH WILL REQUIRE COMPLICATED MATCHING
- LOOK FOR FABRIC THAT IS AT LEAST 45" WIDE
- BACK OF QUILT (BACKING) SHOULD BE ONE CONTINUOUS PIECE OF FABRIC
- ALLOW FOR EXCESS BATTING (FABRIC SANDWICHED BETWEEN FRONT AND BACK OF QUILT)

CONSIDER THE DESIRED LOOK

1. FOR NON-REPEATING PATTERNS, GET 5 COORDINATING FABRICS FOR THE BORDERS
2. BIG PRINTS ARE GREAT FOR THE BLOCKS BUT MAY LOOSE THEIR IMPACT WHEN USED AS BORDER FABRIC. SMALLER PRINTS OR SOLID FABRICS ARE GREAT FOR SMALLER FABRIC PIECES LIKE THE BORDERS

BELOW ARE A COUPLE OF LOCAL FABRIC STORES.

- ILLUMINATION FINE FABRIC HAS A GREAT SELECTION OF GARMENT FABRIC AND QUILTING FABRIC. IT IS LOCATED ON 7TH STREET NEARSOUTHSIDE. ALEXIS IS VERY KNOWLEDGEABLE ABOUT FABRICS.

- SEW IT UP HAS A SMALLER SELECTION OF GARMENT FABRIC BUT AN EXCELLENT SELECTION OF COTTON QUILTING FABRIC.. THEY ARE LOCATED IN COLLEYVILLE. SEW IT UP

- YOUR LOCAL HOBBY LOBBY HAS A BIG VARIETY OF FABRIC AS WELL.

** PRE-WASH YOUR FABRIC TO AVOID SHRINKING